

Patient report

Bio-Rad DATE: 01/28/2019
D-10 TIME: 09:28 AM
S/N: #DJ4I016123 Software version: 4.20-2
Sample ID: 10427773
Injection date 01/28/2019 09:23 AM
Injection #: 11 Method: HbA1c
Rack #: --- Rack position: 7

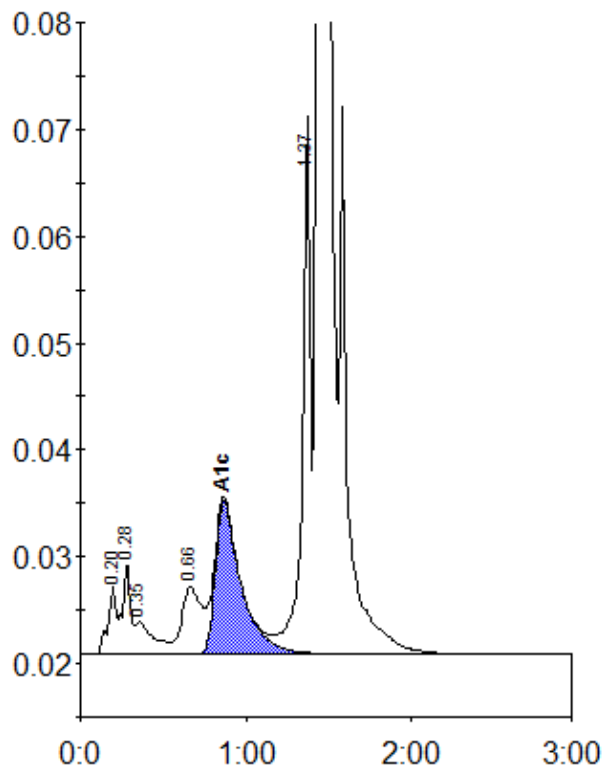

Peak table - ID: 10427773

Peak	R.time	Height	Area	Area %
A1a	0.20	6421	21947	0.7
A1b	0.28	8571	30238	1.0
Unknown	0.35	3007	21892	0.7
LA1c/CHb-1	0.66	6290	54082	1.8
A1c	0.87	14365	155695	7.0
P3	1.37	50361	171044	5.7
A0	1.44	770513	2558950	84.9
Total Area:		3013847		

Concentration:	%
A1c	7.0